

PLAN SHOWING THE PROPOSED CONSTRUCTION OF A RESIDENTIAL BUILDING AT PLOT NO. 1A & 1B, T.S. NO. 35/2, & 35/3, BLOCK NO. 28, SALIGRAMMAM VILLAGE, CHENNAI.

SCALE - 1" = 8' 0" (1:100)

JOINERIES:-

D	DOOR	3' 3" X 7' 0"
D1	DOOR	3' 0" X 7' 0"
D2	DOOR	2' 6" X 7' 0"
W	WINDOW	6' 0" X 4' 6"
V	VENTILATOR	2' 0" X 2' 0"
GW	GLASS WINDOW	6' 0" X 4' 6"

AREA STATEMENT:-

	90. FT	90. MET
PLOT EXTENT (as per documents)	4800.00	446.10
PLOT EXTENT (as per paths)	4794.85	445.60
GROUND FLOOR	1707.00	159.24
FIRST FLOOR	2742.50	247.83
SECOND FLOOR	1296.37	116.75
TOTAL AREA	5745.87	530.22
STILT PARKING AREA	890.00	61.10
PLOT COVERAGE	60 %	
F.S.I	1.20	

COLOUR INDEX:-

PROPOSED	
ROAD/STREET	
BOUNDARY	



DATE: 14.04.02
FILE NO: 222

OWNER:-

LICENSED SURVEYOR:-

V. SEIVARENGAL, I.C.E.
REGISTERED ENGINEER, CL. No. 257
CIVIL ENGINEER
OFFICE: 11, CHENNAI ROAD
CHENNAI - 600 017
P. 2822128

APJ
Sentry Plan
2016

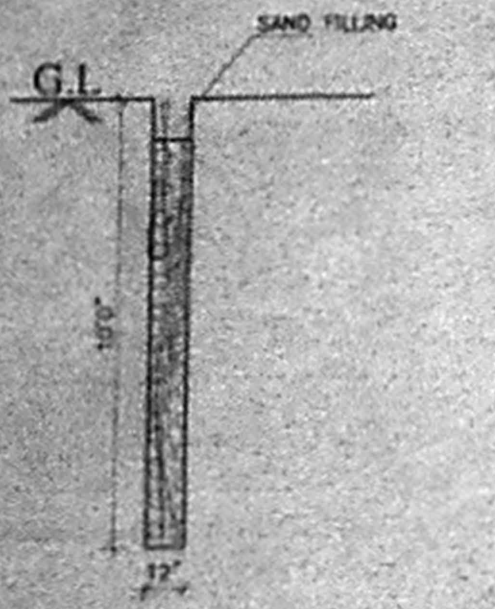

RAIN WATER STORAGE

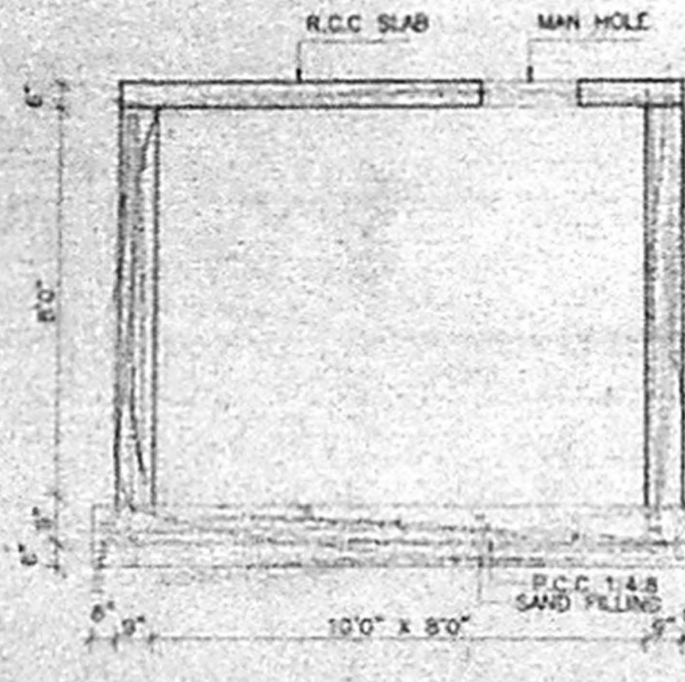

DETAILS OF SUMP

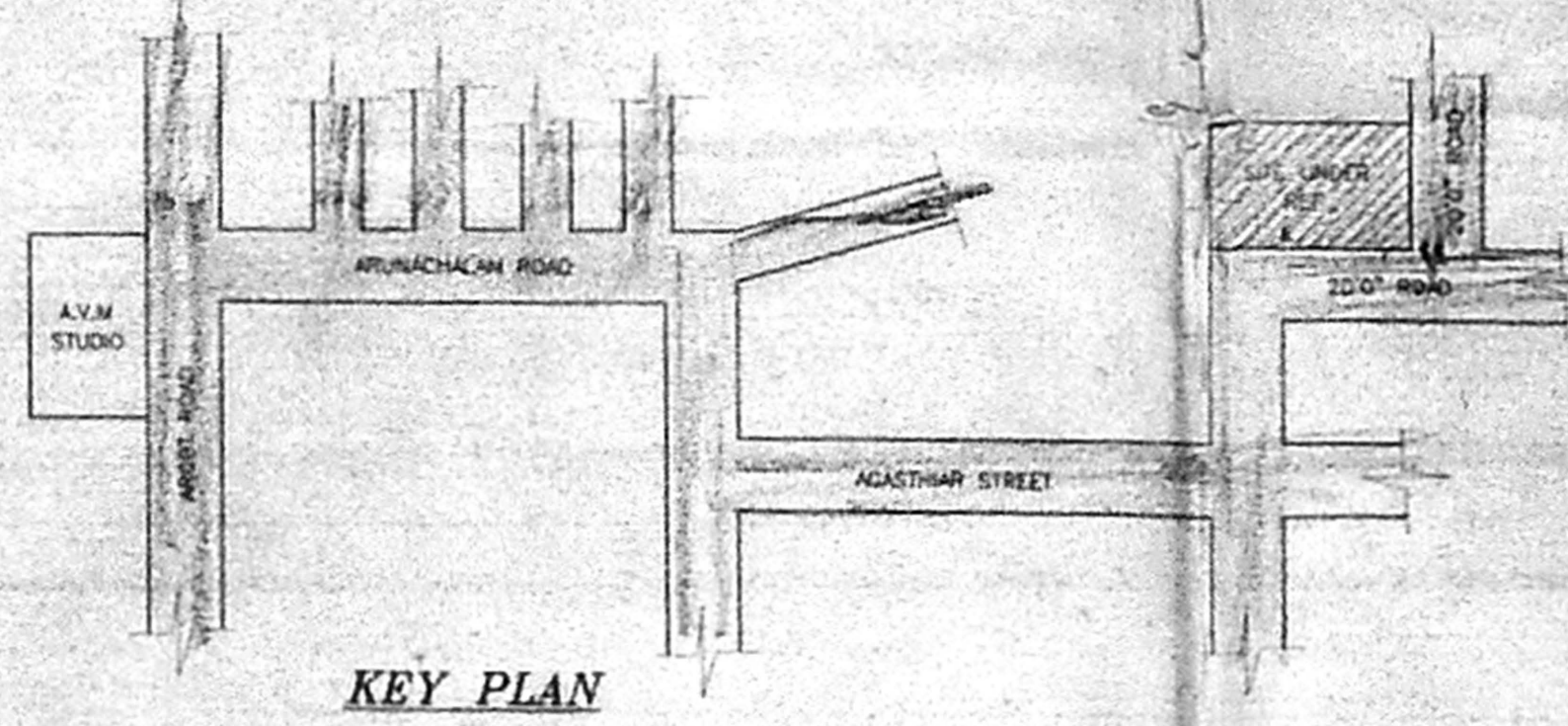

KEY PLAN

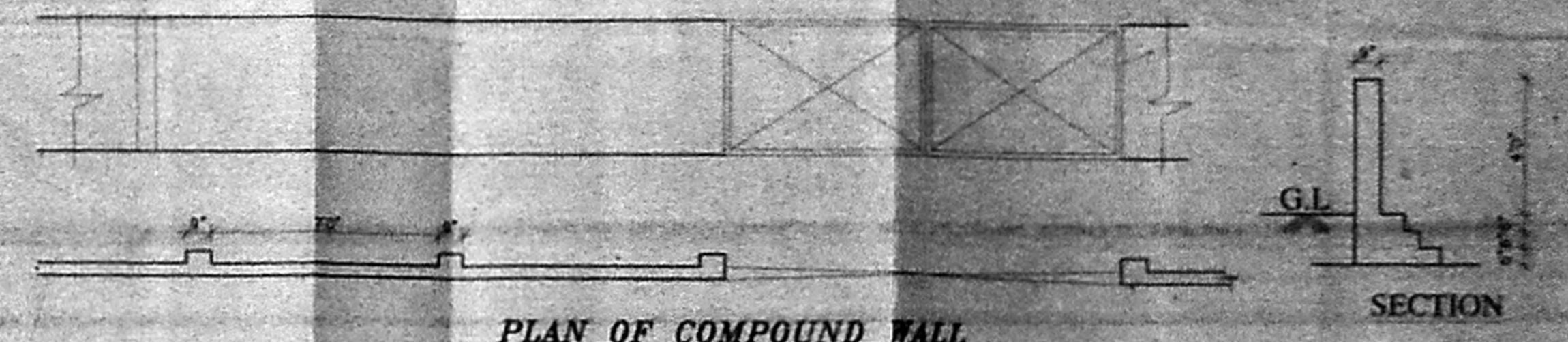

PLAN OF COMPOUND WALL

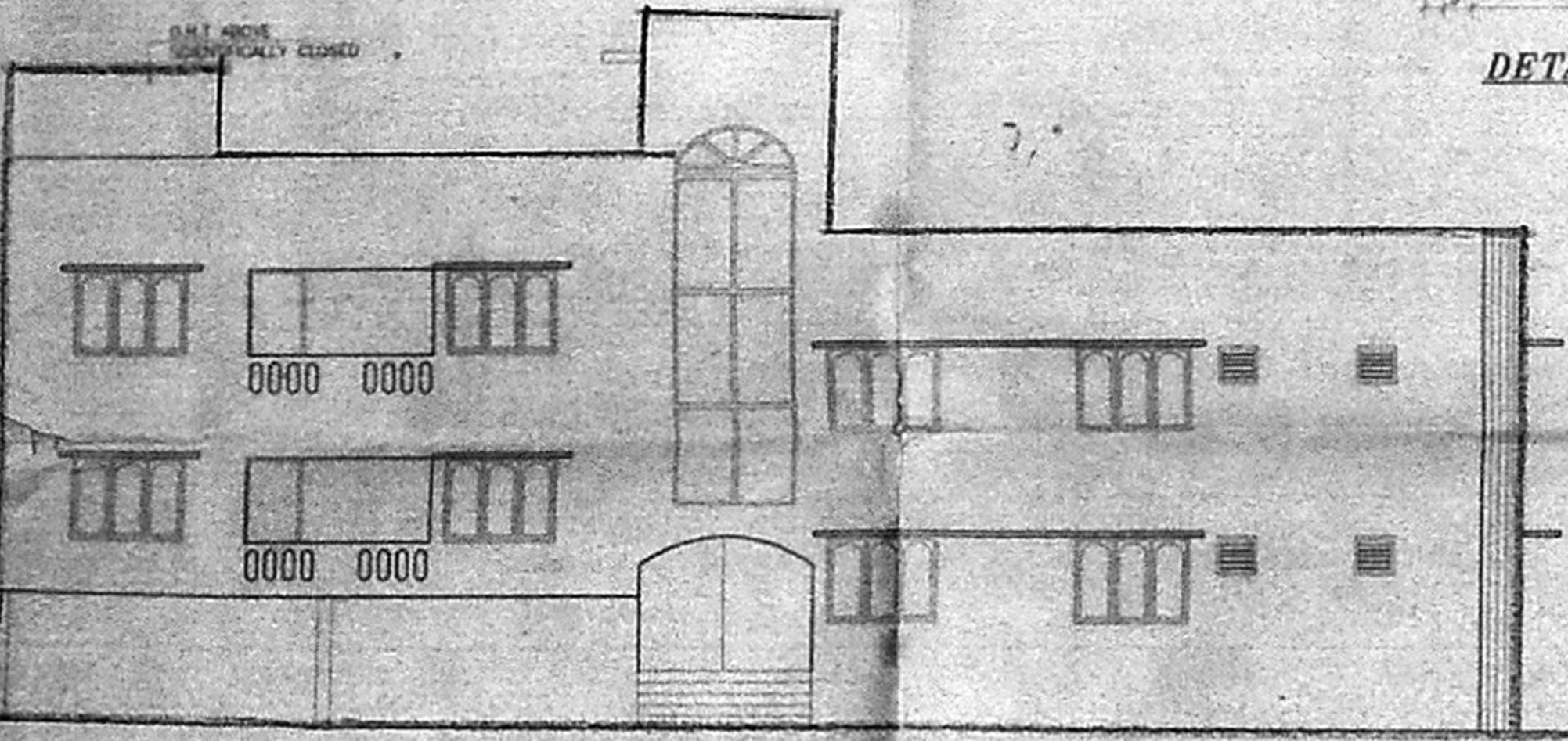

ELEVATION

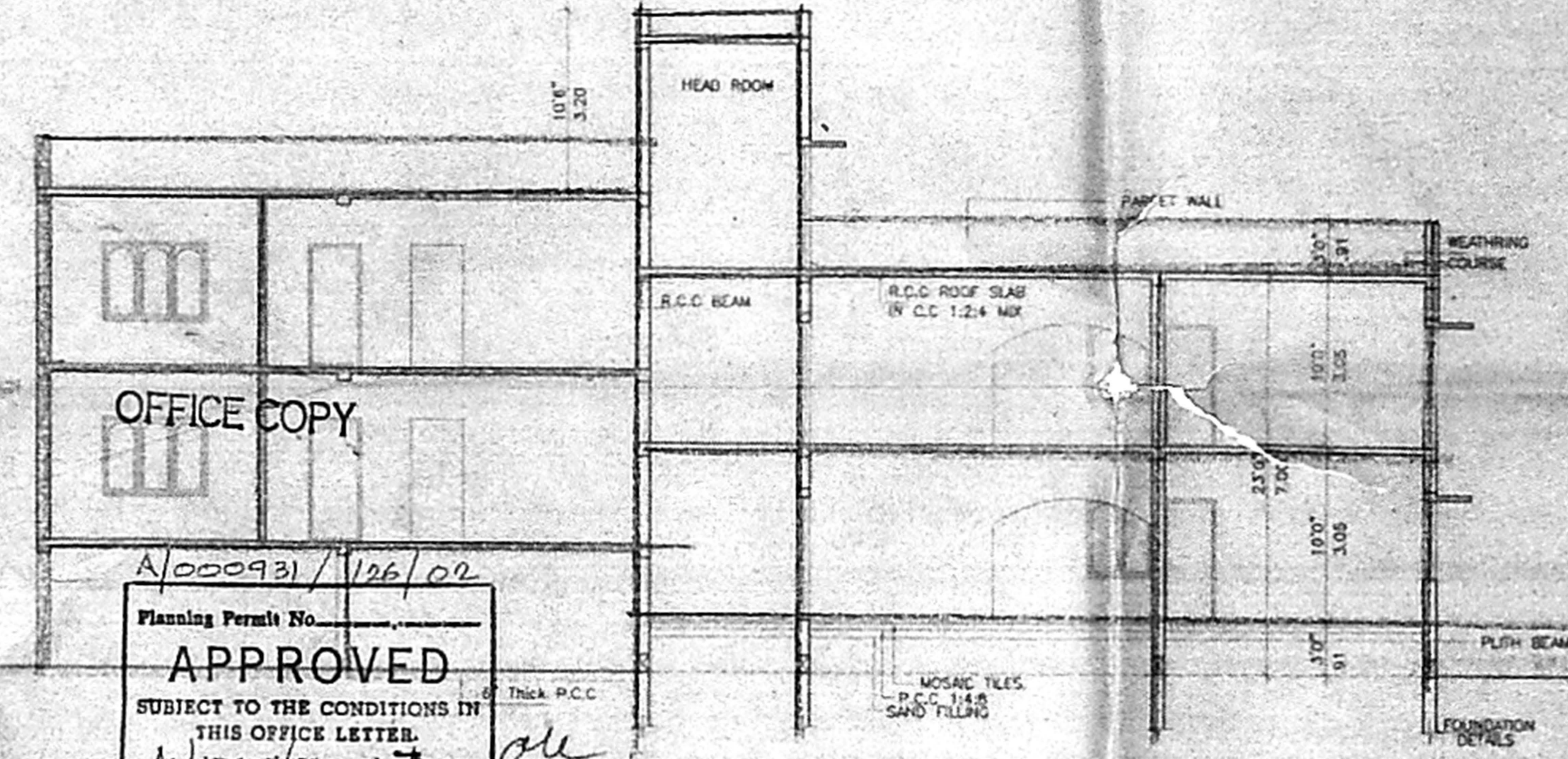

SECTION "V - N"

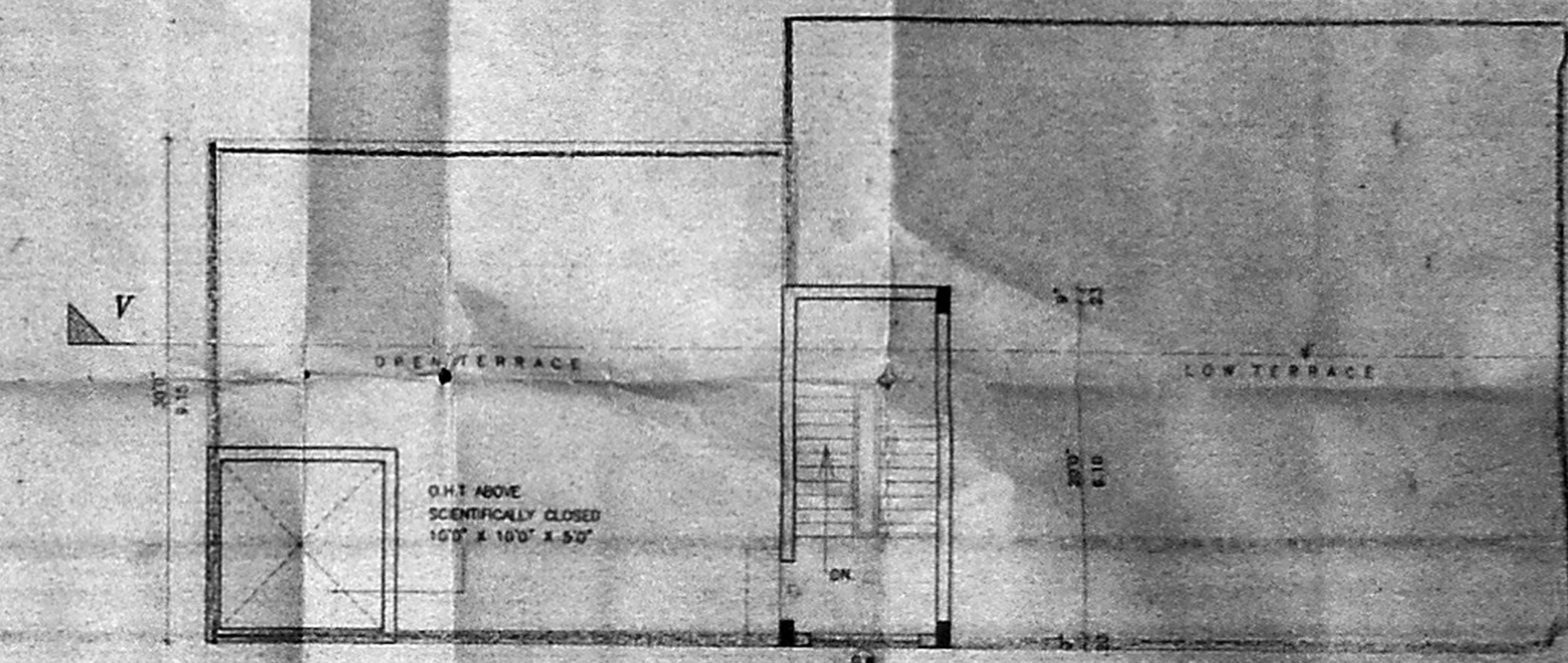

TERRACE FLOOR PLAN

Planning Permit No. A/000921/126/02
APPROVED
SUBJECT TO THE CONDITIONS IN THIS OFFICE LETTER.
No. 12601/2010.01.7.02
FOR MEMBER SECRETARY
CHENNAI METROPOLITAN
DEVELOPMENT AUTHORITY
CHENNAI - 600 099

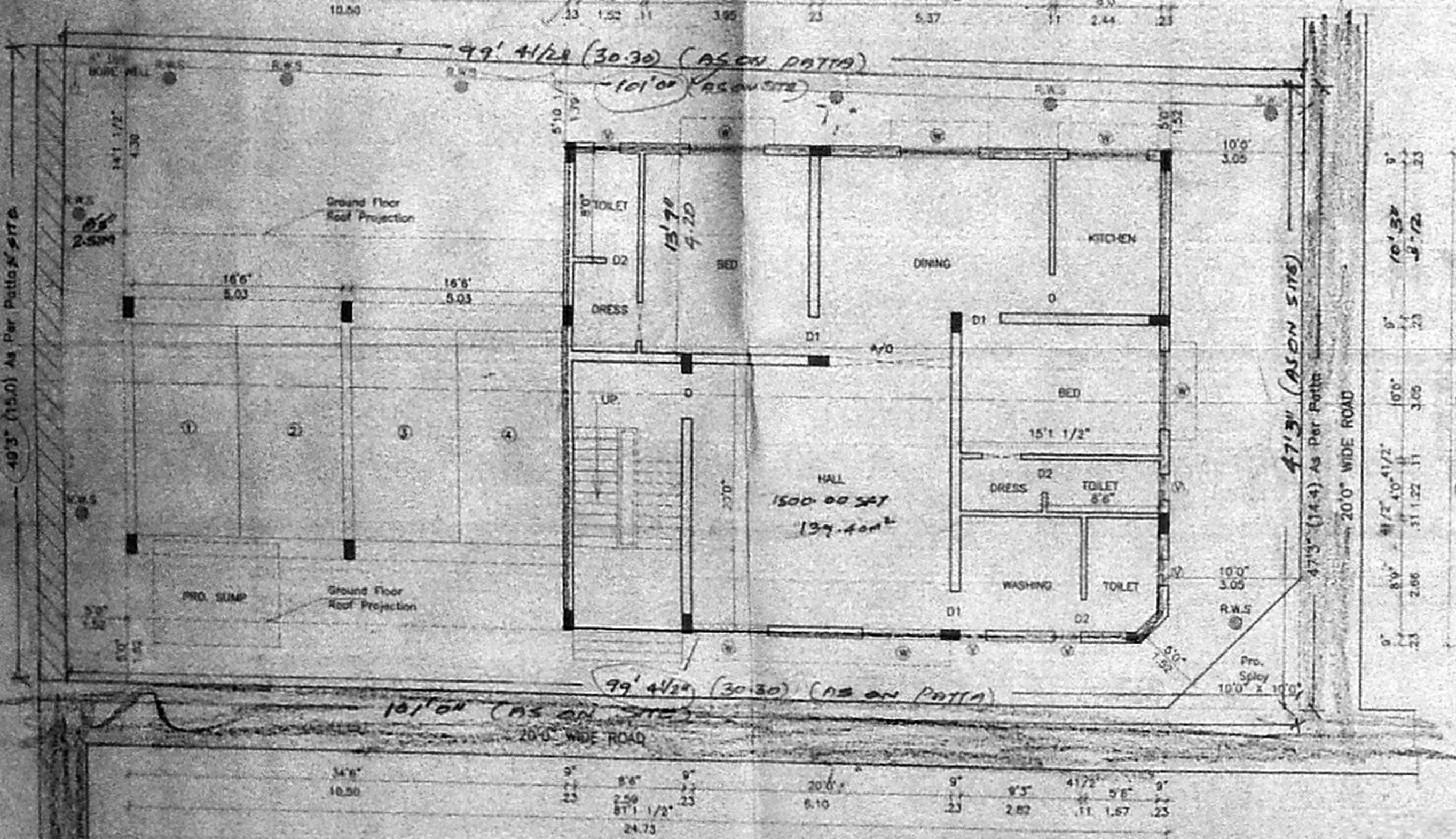

SITE/STILT PARKING AND GROUND FLOOR PLAN

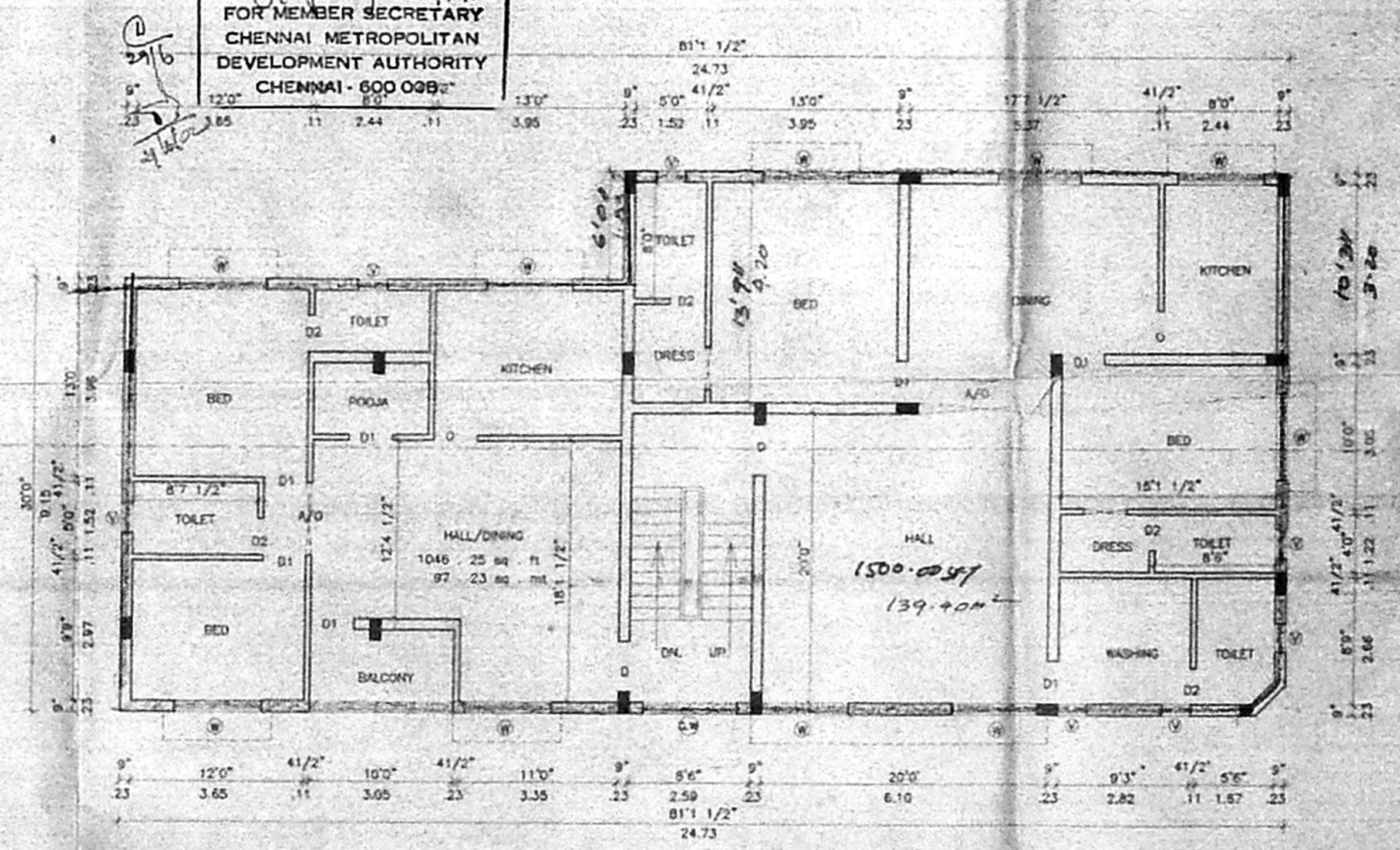

FIRST FLOOR PLAN

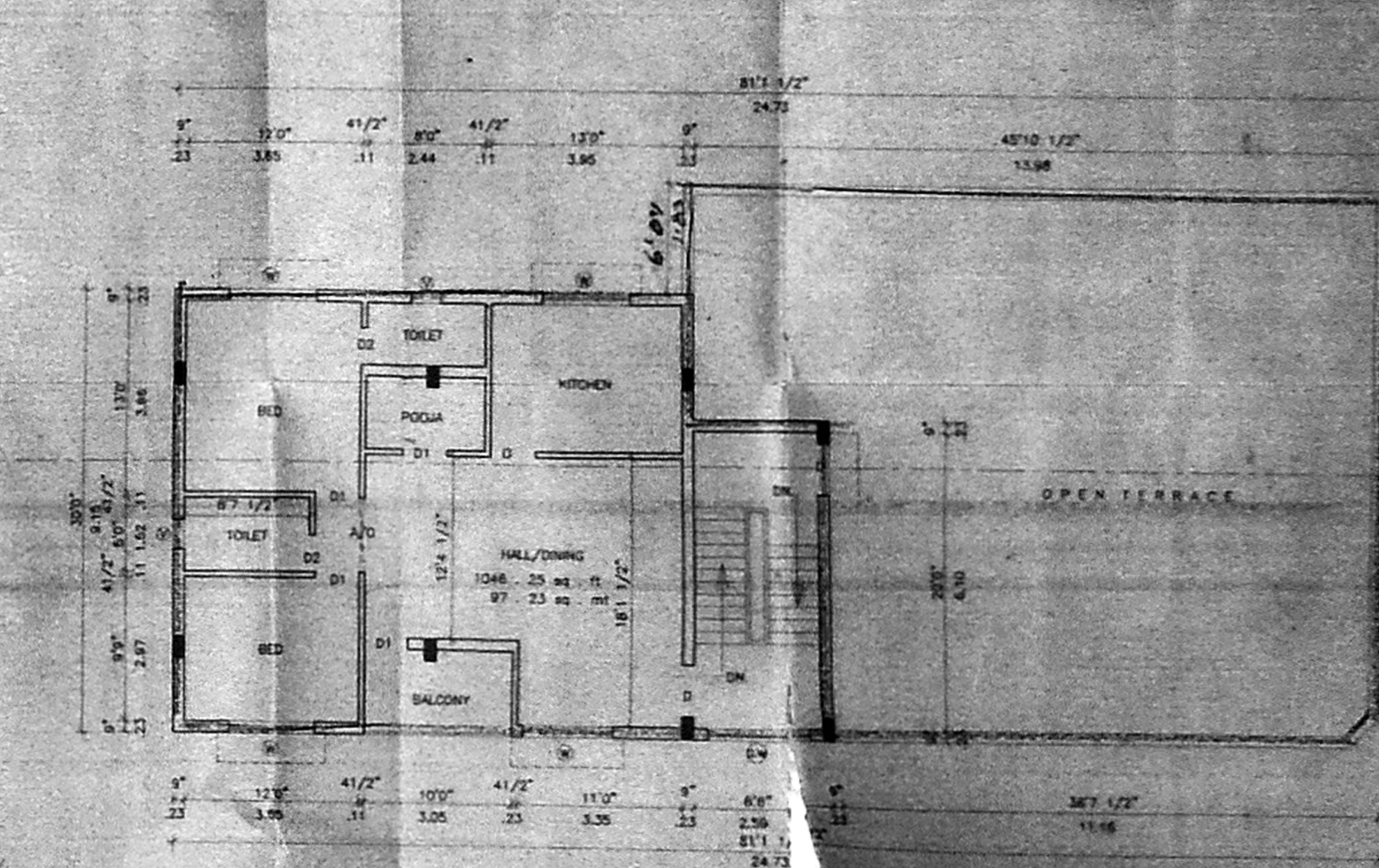

SECOND FLOOR PLAN ABOVE STILT